Suffolk Construction Company, Inc.
65 Allerton Street
Boston, Massachusetts 02119
P: (617) 445-3500
F: (617) 541-2128

Project: 226052 DFCI-BIDMC New Cancer Hospital - 1 Joslin Place - Construction
1 Joslin Place
Boston, Massachusetts 02215

RFI #0-PB-130: 2-Hour Elevator Shaft Wall Continuity at Support Steel

Revision	0	**Status**	Closed on 03/16/26
To	Hyunsuk Yun (Payette Associates, Inc. (BOSTON)) Mollica Manandhar (Payette Associates, Inc. (BOSTON)) Jeff Abramson (Payette Associates, Inc. (BOSTON)) Jensen Ying (Payette Associates, Inc. (BOSTON)) Jessica Hoctor (Payette Associates, Inc. (BOSTON)) Emilio Cardarelli (PAYETTE)	**From**	JP Connors (Suffolk Construction) 65 Allerton St. Boston, Massachusetts 02119
Date Initiated	Mar 3, 2026	**Due Date**	Mar 10, 2026
Location		**Project Stage**	Bidding
Cost Impact	TBD	**Schedule Impact**	TBD
Spec Section	051200 - STRUCTURAL STEEL FRAMING	**Cost Code**	
Drawing Number	A7.40	**Reference**	
Linked Drawings			
Received From	JP Connors (Suffolk Construction)	**Sub Job**	
Copies To	Elisa Arriaga (Vanasse Hangen Brustlin, Inc. (BOSTON)), Craig Blanchet (Lemessurier Consultants, Inc. (BOSTON)), Joy Clark (Leggat McCall Properties LLC), JP Connors (Suffolk Construction), Nathan Crowley (Suffolk Construction), Emil Giordano (Suffolk Construction), Kevin Griffin (Leggat McCall Properties LLC), Benjamin Hedges (Suffolk Construction), Emily Jacobsen (Lemessurier Consultants, Inc. (BOSTON)), Avinash Jadhav (Lemessurier Consultants, Inc. (BOSTON)), Silas Mackey (Suffolk Construction), Mithila Madhavan (Lemessurier Consultants, Inc. (BOSTON)), Kevin Malenchini (Suffolk Construction), Rick Medeiros (Suffolk Construction), Rob Morsi (Suffolk Construction), Steve Mulligan (St. Onge Company (YORK)), Christopher O'Neil (Suffolk Construction), Kaitlyn Palmer (Lemessurier Consultants, Inc. (BOSTON)), Joel Perry (Suffolk Construction), Kyle Reilly (Suffolk Construction), Henry Sniezek (Suffolk Construction) , Ben Stanton (Leggat McCall Properties LLC), Dan Sullivan (Leggat McCall Properties LLC), Sabrina Torchia (Suffolk Construction), Bob Walsh (Leggat McCall Properties LLC), Benjamin Watkins (Suffolk Construction)		

ADDITIONAL FIELDS

Required Reviewers		**Urgency**	Medium

Activity

Question

Question from JP Connors Suffolk Construction *on Tuesday, Mar 3, 2026 at 09:16 AM EST*

Please reference Detail 15/A7.40 and the attached markup showing the vertical HSS for elevator hoistway rail support. As detailed, the interior layer of GWB is interrupted by the exposed HSS.

The Massachusetts State Building Code, 10th Edition (2021 IBC) requires continuity of the 2-hour shaft enclosure (Section 713.5 & 707.5). It is understood that the vertical HSS can potentially be exposed to fire from either side of the hoistway (not simultaneously) and the assembly will require continuous protection from all sides exposed to heat.

Kindly review and confirm the following:

- Whether this detail as drawn complies with an approved UL assembly or Engineering Judgement.
- If not, SCCI suggests encapsulation of the vertical HSS within the shaft wall assembly to maintain continuity of the interior GWB.
- If this does not meet the design intent, whether an intumescent coating or spray applied fire-resistive material should be applied to the exposed face of the HSS.

Please issue a revised detail clarifying the required fire-resistance protection at this condition.

Attachments
RFI-0-PB-130_2-Hour Elevator Shaft Wall Continuity.pdf

Official Response

Response from Emilio Cardarelli PAYETTE *on Friday, Mar 13, 2026 at 04:47 PM EDT*

Please see attached response to RFI 0-PB-130

Attachments
RFI-0-PB-130_2-Hour Elevator Shaft Wall Continuity_PAI Response.pdf

All Replies

Response from JP Connors Suffolk Construction *on Monday, Mar 16, 2026 at 07:42 AM EDT*

PAI 3/13/26 Response: Face of HSS tube steel in hoistway needs to remain exposed/ uninterrupted in order for the elevator brackets to be attached to it. Detail 15/A7.40 will be updated to match the below detail to maintain the required 2-hr fire rating separation. This will be captured in the next drawing issuance.

Response from Emilio Cardarelli PAYETTE *on Friday, Mar 13, 2026 at 04:47 PM EDT*

Please see attached response to RFI 0-PB-130

Attachments
RFI-0-PB-130_2-Hour Elevator Shaft Wall Continuity_PAI Response.pdf

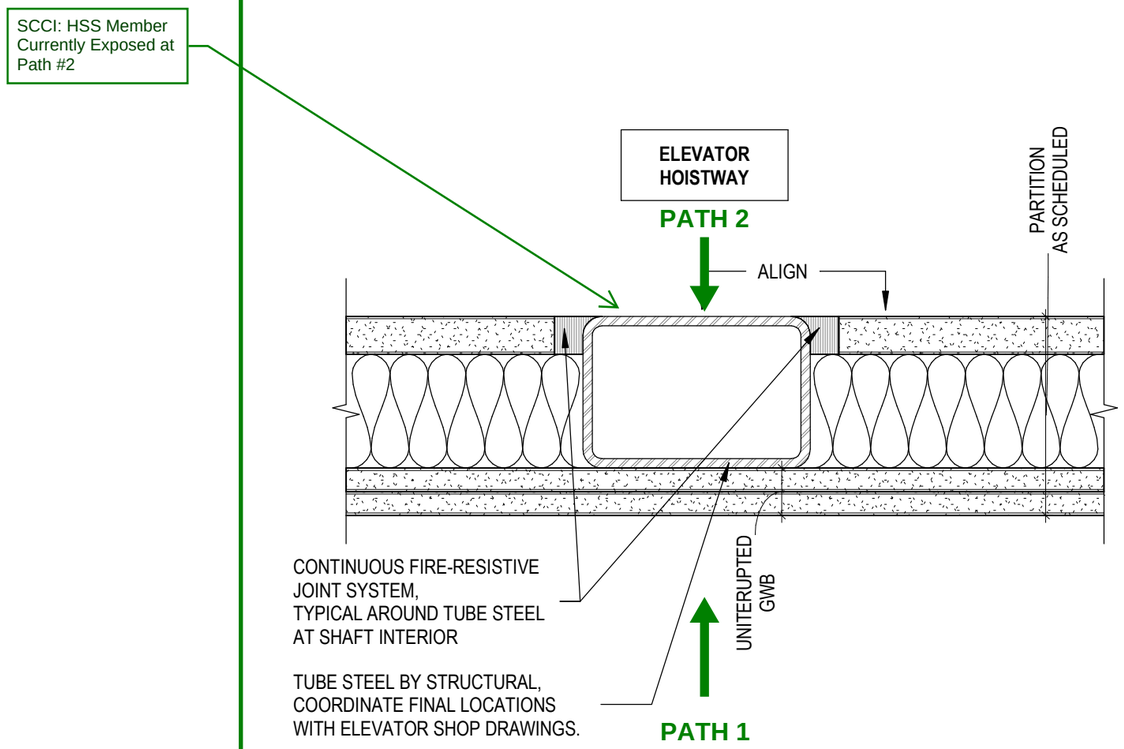

15 TYPICAL DETAIL
ELEVATOR SHAFT AND TUBE STEEL SUPPORT
SCALE: 3" = 1'-0"

Reference Drawing A7.40

SECTION 713
SHAFT ENCLOSURES

713.1 General. The provisions of this section shall apply to *shafts* required to protect openings and penetrations through floor/ceiling and roof/ceiling assemblies. *Interior exit stairways* and *ramps* shall be enclosed in accordance with Section 1023.

713.2 Construction. *Shaft enclosures* shall be constructed as *fire barriers* in accordance with Section 707 or *horizontal assemblies* in accordance with Section 711, or both.

713.3 Materials. *Shaft enclosures* shall be of materials permitted by the building type of construction.

713.4 Fire-resistance rating. *Shaft enclosures* shall have a *fire-resistance rating* of not less than 2 hours where connecting four *stories* or more, and not less than 1 hour where connecting less than four *stories*. The number of *stories* connected by the *shaft enclosure* shall include any *basements* but not any *mezzanines*. *Shaft enclosures* shall have a *fire-resistance rating* not less than the floor assembly penetrated, but need not exceed 2 hours. *Shaft enclosures* shall meet the requirements of Section 703.2.1.1.

713.5 Continuity. *Shaft enclosures* shall be constructed as *fire barriers* in accordance with Section 707 or *horizontal assemblies* constructed in accordance with Section 711, or both, and shall have continuity in accordance with Section 707.5 for *fire barriers* or Section 711.2.2 for *horizontal assemblies*, as applicable.

Reference 780 CMR MSBC, 10th Edition (2021 IBC) Section 713.5.

SCCI Question: Please confirm if this is a UL assembly or EJ. If not, please issue a revised detail clarifying the required fire-resistance protection at this condition

SUFFOLK	Sketch: **RFI 0-PB-130**
Project: **DFCI-BIDMC New Cancer Hospital**	Date: 03/03/26
Title: **2-Hour Elevator Shaft Wall Continuity**	Scale: NTS

Suffolk Construction Company, Inc.
65 Allerton Street
Boston, Massachusetts 02119
P: (617) 445-3500
F: (617) 541-2128

Project: 226052 DFCI-BIDMC New Cancer Hospital - 1 Joslin Place - Construction
1 Joslin Place
Boston, Massachusetts 02215

RFI #0-PB-130: 2-Hour Elevator Shaft Wall Continuity at Support Steel

Revision	0	**Status**	Open
To	Emilio Cardarelli (PAYETTE) Hyunsuk Yun (Payette Associates, Inc. (BOSTON)) Jeff Abramson (Payette Associates, Inc. (BOSTON)) Jensen Ying (Payette Associates, Inc. (BOSTON)) Jessica Hoctor (Payette Associates, Inc. (BOSTON)) Mollica Manandhar (Payette Associates, Inc. (BOSTON))	**From**	Johnpatrick Connors (Suffolk Construction) 65 Allerton St. Boston, Massachusetts 02119
Date Initiated	Mar 3, 2026	**Due Date**	Mar 10, 2026
Location		**Project Stage**	Bidding
Cost Impact	TBD	**Schedule Impact**	TBD
Spec Section	051200 - STRUCTURAL STEEL FRAMING	**Cost Code**	
Drawing Number	A7.40	**Reference**	
Linked Drawings			
Received From	Johnpatrick Connors (Suffolk Construction)	**Sub Job**	
Copies To	Elisa Arriaga (Vanasse Hangen Brustlin, Inc. (BOSTON)), Craig Blanchet (Lemessurier Consultants, Inc. (BOSTON)), Joy Clark (Leggat McCall Properties LLC), Johnpatrick Connors (Suffolk Construction), Nathan Crowley (Suffolk Construction), Emil Giordano (Suffolk Construction), Kevin Griffin (Leggat McCall Properties LLC), Benjamin Hedges (Suffolk Construction), Emily Jacobsen (Lemessurier Consultants, Inc. (BOSTON)), Avinash Jadhav (Lemessurier Consultants, Inc. (BOSTON)), Silas Mackey (Suffolk Construction), Mithila Madhavan (Lemessurier Consultants, Inc. (BOSTON)), Kevin Malenchini (Suffolk Construction), Rick Medeiros (Suffolk Construction), Rob Morsi (Suffolk Construction), Steve Mulligan (St. Onge Company (YORK)), Christopher O'Neil (Suffolk Construction), Kaitlyn Palmer (Lemessurier Consultants, Inc. (BOSTON)), Joel Perry (Suffolk Construction), Kyle Reilly (Suffolk Construction), Henry Sniezek (Suffolk Construction) , Ben Stanton (Leggat McCall Properties LLC), Dan Sullivan (Leggat McCall Properties LLC), Sabrina Torchia (Suffolk Construction), Bob Walsh (Leggat McCall Properties LLC), Benjamin Watkins (Suffolk Construction)		

ADDITIONAL FIELDS

Required Reviewers		**Urgency**	Medium

Activity

Question

Question from Johnpatrick Connors Suffolk Construction *on Tuesday, Mar 3, 2026 at 09:16 AM EST*

Please reference Detail 15/A7.40 and the attached markup showing the vertical HSS for elevator hoistway rail support. As detailed, the interior layer of GWB is interrupted by the exposed HSS.

The Massachusetts State Building Code, 10th Edition (2021 IBC) requires continuity of the 2-hour shaft enclosure (Section 713.5 & 707.5). It is understood that the vertical HSS can potentially be exposed to fire from either side of the hoistway (not simultaneously) and the assembly will require continuous protection from all sides exposed to heat.

Kindly review and confirm the following:

- Whether this detail as drawn complies with an approved UL assembly or Engineering Judgement.
- If not, SCCI suggests encapsulation of the vertical HSS within the shaft wall assembly to maintain continuity of the interior GWB.
- If this does not meet the design intent, whether an intumescent coating or spray applied fire-resistive material should be applied to the exposed face of the HSS.

Please issue a revised detail clarifying the required fire-resistance protection at this condition.

Attachments
RFI-0-PB-130_2-Hour Elevator Shaft Wall Continuity.pdf

Awaiting an Official Response

PAYETTE RESPONSE (03/13/2026)

Face of HSS tube steel in hoistway needs to remain exposed/ uninterrupted in order for the elevator brackets to be attached to it. Detail 15/A7.40 will be updated to match the below detail to maintain the required 2-hr fire rating separation. This will be captured in the next drawing issuance.

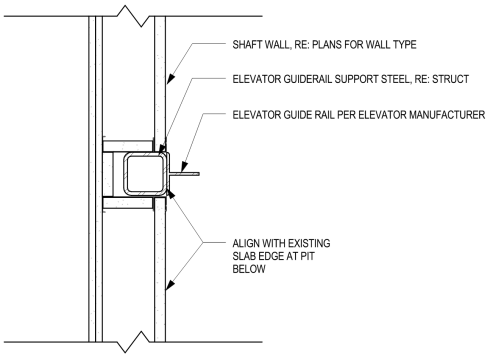

Emilio Cardarelli

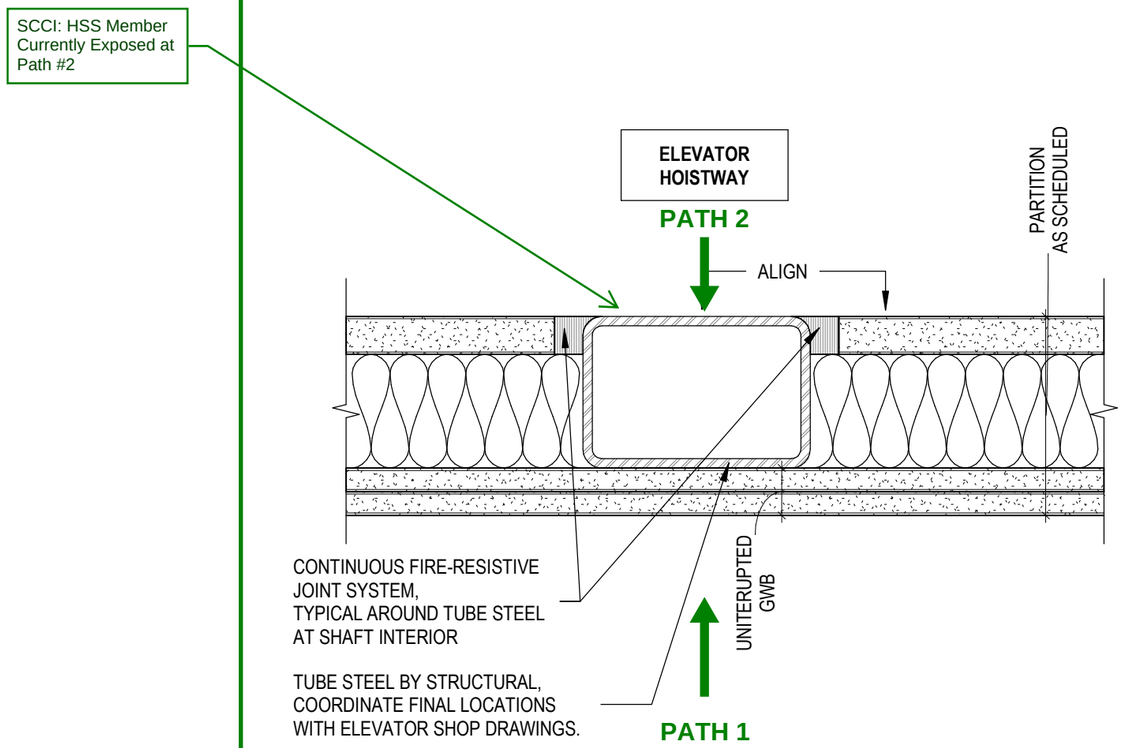

15 TYPICAL DETAIL
ELEVATOR SHAFT AND TUBE STEEL SUPPORT
SCALE: 3" = 1'-0"

Reference Drawing A7.40

SECTION 713
SHAFT ENCLOSURES

713.1 General. The provisions of this section shall apply to *shafts* required to protect openings and penetrations through floor/ceiling and roof/ceiling assemblies. *Interior exit stairways* and *ramps* shall be enclosed in accordance with Section 1023.

713.2 Construction. *Shaft enclosures* shall be constructed as *fire barriers* in accordance with Section 707 or *horizontal assemblies* in accordance with Section 711, or both.

713.3 Materials. *Shaft enclosures* shall be of materials permitted by the building type of construction.

713.4 Fire-resistance rating. *Shaft enclosures* shall have a *fire-resistance rating* of not less than 2 hours where connecting four *stories* or more, and not less than 1 hour where connecting less than four *stories*. The number of *stories* connected by the *shaft enclosure* shall include any *basements* but not any *mezzanines*. *Shaft enclosures* shall have a *fire-resistance rating* not less than the floor assembly penetrated, but need not exceed 2 hours. *Shaft enclosures* shall meet the requirements of Section 703.2.1.1.

713.5 Continuity. *Shaft enclosures* shall be constructed as *fire barriers* in accordance with Section 707 or *horizontal assemblies* constructed in accordance with Section 711, or both, and shall have continuity in accordance with Section 707.5 for *fire barriers* or Section 711.2.2 for *horizontal assemblies*, as applicable.

Reference 780 CMR MSBC, 10th Edition (2021 IBC) Section 713.5.

SCCI Question: Please confirm if this is a UL assembly or EJ. If not, please issue a revised detail clarifying the required fire-resistance protection at this condition

SUFFOLK	Sketch: **RFI 0-PB-130**
Project: **DFCI-BIDMC New Cancer Hospital**	Date: 03/03/26
Title: **2-Hour Elevator Shaft Wall Continuity**	Scale: NTS